

Светит мне на дорогах войны
Материнской любви огонек.
Путь солдата с чужой стороны
До родимого дома далек.

Птицы вьют надо мною круги,
Возвращаясь из дальних краев.
Мой братишка, ты мать береги,
Дорога ей сыновья любовь.

И тебя я, невеста, прошу,
Всех дороже ты мне и верней,
Если голову здесь я сложу,
Ты о матери помни моей.

Ходят рядом в солдатской судьбе
Жизнь и смерть по дорожке одной.
Мама, жди, сын вернется к тебе,
Ничего не случится со мной!

РОМАНТИКА

Ноты с сайта www.notarhiv.ru

Музыка К. МОЛЧАНОВА

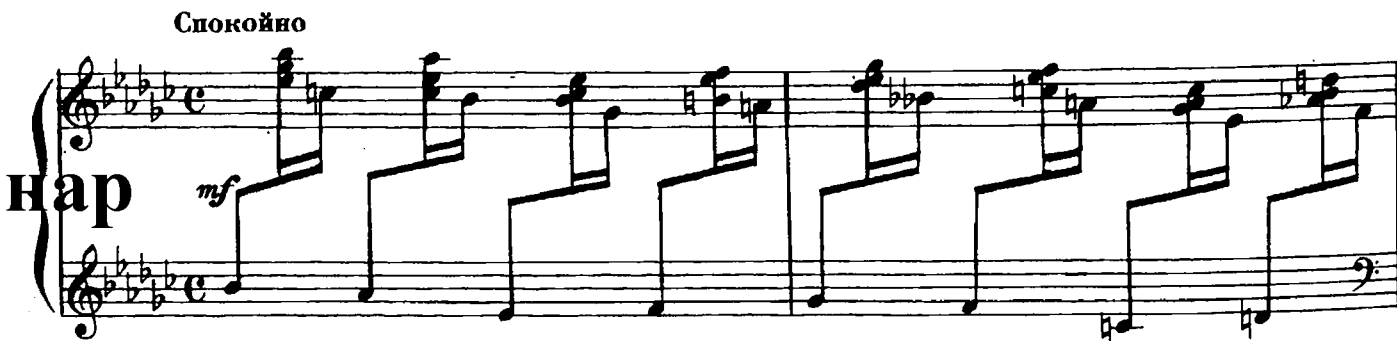

mf
Ро.

- ман - ти - ка, ро - ман - ти - ка, ро - ман - ти - ка... Ну

The second system continues the musical score. The vocal line has the lyrics '- ман - ти - ка, ро - ман - ти - ка, ро - ман - ти - ка...' followed by 'Ну'. The piano accompaniment maintains the same rhythmic pattern as the first system.

кто о ней се - го - дня не по - ет! - Нам снит - ся

Арк - ти - ка, и ма - нит нас Ан - тарк - ти - ка, и тя - нет

The fourth and final system on the page shows the vocal line with the lyrics 'Арк - ти - ка, и ма - нит нас Ан - тарк - ти - ка, и тя - нет'. The piano accompaniment concludes with the same rhythmic motif.

нас в кос - ми - че - ский по - лет! Нам снит - ся

Арк - ти - ка, и ма - нит нас Ан - тарк - ти - ка, и тя - нет

The second system continues the musical score. The vocal line has the lyrics: "Арк - ти - ка, и ма - нит нас Ан - тарк - ти - ка, и тя - нет". The piano accompaniment continues with the same rhythmic and harmonic patterns as the first system.

нас в кос - ми - чес - кий по - лет! В по -

The third system of the musical score has the lyrics: "нас в кос - ми - чес - кий по - лет! В по -". The piano accompaniment continues with the same rhythmic and harmonic patterns as the first system.

лет, в кос - ми - чес - кий по - лет, в по -

The fourth and final system of the musical score has the lyrics: "лет, в кос - ми - чес - кий по - лет, в по -". The piano accompaniment continues with the same rhythmic and harmonic patterns as the first system.

Для повторения

..лет, в по - лет!

Для окончания

//..стах!

This system contains the second vocal line and piano accompaniment. The vocal line ends with a double bar line and a repeat sign. The piano accompaniment continues with a similar rhythmic pattern. A fermata is placed over the final chord of the piano part.

Романтика,
романтика,
романтика...
Ну кто о ней сегодня не поет! —
Нам снится Арктика,
И манит нас Антарктика,
И тянет нас в космический полет!

Открытия,
и подвиги,
и поиски,
И труд, как радость яростных атак...
Земля геройская
И юность комсомольская
Велят нам жить вот так, и только так!

Романтика,
романтика,
романтика...
Она горит в улыбчивых глазах,
Идет романтика
В рабочем синем ватнике,
С мечтою в сердце, с песней на устах!

ВОЗВРАЩЕНИЕ

Музыка И. ЯКУШЕНКО

